SCRAPPER

1951

Digitized by the Internet Archive
in 2018 with funding from
North Carolina Digital Heritage Center

https://archive.org/details/scrapper195100libe

"The Scrapper" 1951

Published by the Senior Class
Liberty High School
Liberty, North Carolina

Foreword

Just as we have tried to make this past year at Liberty High a successful one, so have we tried to make this edition of "The Scrapper" the best ever. We want it to be a volume depicting life at Liberty High, one which will preserve memories and help us relive the year 1950-1951.

And now, we, the 1951 graduating class, present our very own "Scrapper," hoping it will be an accurate and inclusive record of the past year.

Dedication

Because your interest and guidance have inspired us, and because you have been not only a teacher but a willing and understanding friend, we gratefully dedicate this 1951 edition of "The Scrapper" to you, Mrs. Martin.

Administration

MEMBERS OF SCHOOL BOARD

James B. Brower
June Lowe
Cyrus Shoffner
Phil Johnson

F. D. KESLER
Principal

After graduating from Furman University, Greenville, South Carolina in 1939, Mr. Kesler came to Liberty High School as teacher of social studies and athletic coach. A year later he was inducted into the army and after basic training at Camp Wheeler, Georgia, and later officer training at Fort Benning, Georgia, he served overseas at Leyte in the Philippines.

Following his discharge from the army with the rank of Captain in February 1946, he returned to Liberty High School as teacher and coach. In 1947 he became Principal, and the school has progressed steadily under his guidance.

Mr. Kesler is also a community leader. He is a member of the Phi Delta Kappa Fraternity, American Legion, North Carolina Education Association, Vice-President of Northwestern District Principals, and a Rotarian.

MRS. JOHNSON, English, French
MRS. MARTIN, Science, Geography
MR. MC CLENNY, Social Studies, Coach
MRS. PRESNELL, Mathematics, English

MISS BUCKNER, Commercial
MRS. MOORE, Home Economics
MR. WITTY, Agriculture
MR. BATES, 8th Grade

Faculty

MISS ANDREWS, 7th Grade
MRS. WYLIE, 6th Grade
MRS. BRADY, 5 & 6th Grades
MRS. ALLEN, 5th Grade

MISS LEA, 4th Grade
MRS. BATES, 4th Grade
MRS. SMITH, 3rd Grade
MRS. PICKETT, 3rd Grade

MRS. JONES, 2nd Grade
MRS. STAFFORD, 2nd Grade
MRS. DENNY, 1st Grade
MRS. ROGERS, 1st Grade

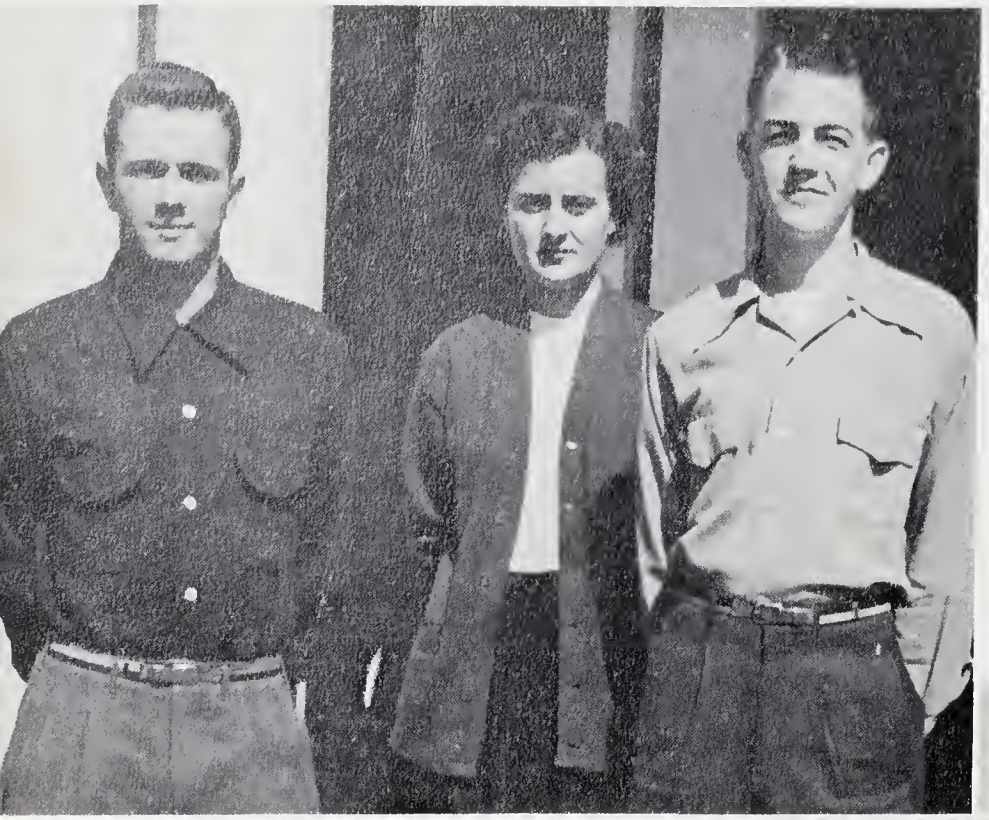

Class Officers

Left to Right:
EDDIE FULLER
President
FRANCES FLYNT
Secretary & Treasurer
BILL WARD
Vice-President

Class of 1951

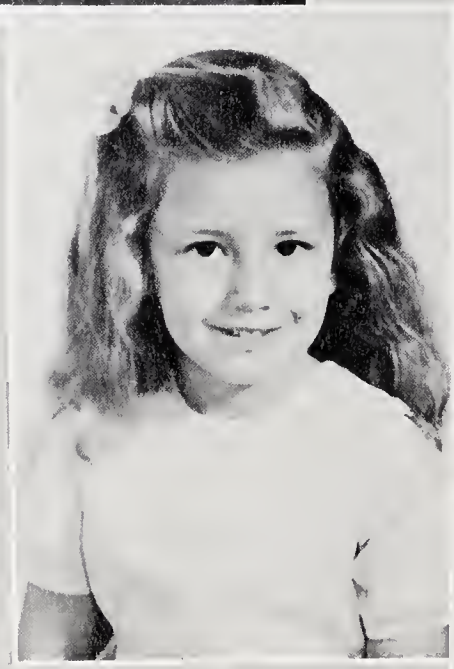

MASCOTS
LaDonna Costner
Eddie Johnson

VIRGINIA DARE AMOS
Glee Club 1; Home Coming Queen 4; F.H.A. 2, 3, 4. 4-H Club 1, 2; Dramatics 4.

EVA BRISTOW
F.H.A. Club 4.

DOROTHY MAE CLAPP
Staff of "Scrapper" 4; Cafeteria Staff 1, 2; F.H.A. Club 2, 3, 4; Parliamentarian 4.

MARY LEE COBLE
Class Treasurer 1; Beta Club 1; F.H.A. Club 2, 3, 4; 4-H Club 1, 2; Staff of "Belle" 1; Dramatics 4; Band 1.

Seniors

JIMMY M. COWARD
Basketball 1, 2, 3, 4; Baseball 2, 3, 4; Monogram 3, 4. Staff of "Scrapper" 4. Dramatics 4.

GEORGE J. DEATON JR.
Boys' State 3; Dramatics 4.

ELDON G. DODSON
Baseball 1, 2, 3, 4; Bus Driver 4. Dramatics 4.

MARY FRANCES FERGUSON
Cafeteria Staff 1, 2, 4-H Club 1 [illegible] 3, 4.

FRANCES MARIE FLYNT
Secretary 1; Marshal 3; Secretary and Treasurer 4; "Scrapper" Staff 4.

EDDIE FULLER
Class President 3, 4; Monogram Club 2, 3, 4; May Court 1; Dramatics 4; Baseball 1, 2; Basketball 1, 2, 3, 4; Boys' State 3; Chief Marshal 3; Student Council 3; "Scrapper" Staff 4.

ANN HAYNES KIME
Assistant Editor "Belle" 3; Sports Editor "Scrapper" 4; Beta Club 1, 2, 3, 4, President 4; Secretary and Treasurer 3; Marshal 3; Girls' State 3; Basketball 2, 3, 4; F.H.A. 2, 3; Glee Club 1; Dramatics 4.

RHONLEE A. KIME
Baseball 1; 4-H Club 1; Cafeteria 4; F.F.A. 3, 4.

Seniors

GEORGE A. LINEBERRY
4-H Club 1; Football 2; Dramatics 4.

SARAH LORRAINE LINEBERRY
Glee Club 1, 2; Basketball 1; F.H.A. 3, 4; Cheerleader 4; Dramatics 4.

JIMMY COLLIER LOFLIN
Football 1, 2, 3, 4; Basketball 1, 2, 3, 4; Baseball 1, 2, 3, 4; Monogram, Vice-President 3; Dramatics 4.

DEARL LOVE
F.F.A. 3, 4.

ILA ERNESTINE MARTIN
Beta Club 1, 2, 3, 4; Vice-President 3; F. H. A. Club 2, 3, 4; Vice-President 3; Class Secretary and Treasurer 2; Monogram Club 2, 3, 4, Secretary and Treasurer 4; Marshal 3; May Court 1; Staff of Belle 2, 3, 4; Dramatics 4; Superlative 4.

JAMES MEACHAM
Dramatics 4; Superlative 4.

PAULINE O'BRIANT
4-H Club 1, 2; F. H. A. 2, 3, 4; Parliamentarian 3, Treasurer 4; Band 1; Staff of "Scrapper" 4; Cafeteria 1, 2. Statistician 4.

BARBARA JEAN OVERMAN
Monogram Club 2, 3, 4; F. H. A. Club 2, 3, 4; Staff of "Scrapper" 4; 4-H Club 1, 2; Cheerleader 2, 4; Basketball 3, 4; Marshal 3; Student Council 3; Dramatics 4; Superlative 4; Class Poet 4.

Seniors

CAROLYN JOYCE OVERMAN
Class President 2; F. H. A. Club 1, 2, 3, 4; F.H.A. President 4, Historian 3; Basketball 3, 4; Staff of Scrapper 4; Band 2; Cafeteria 2; Homecoming Attendant 4; Dramatics 4.

NAOMI RAY
F. H. A. 1, 2, 3; 4-H Club 1, 2; Superlative 4; Cheerleader 3, 4; Band 1, 2; Monogram Club 4; Cafeteria 1; Dramatics 4.

FRANCES COLEEN RICHARDSON
Cafeteria 1, 2; F. H. A. Club 2, 3, 4; Treasurer 3, Parliamentarian 4.

V. H. SHEPHERD, JR.
Football 4.

BETTY JEAN CRAVEN
Glee Club 1; 4-H Club 1, 2; Cafeteria 1, 2; Band 2; F.H.A. 1, 2, 3, 4; Monogram 3, 4; Superlative 4.

CHARLES STANFORD
4-H Club 1, 2; Dramatics 4.

BILL WARD
Vice-President of Class 3, 4; Cafeteria 2; Staff of "Scrapper" 4; Marshal 3; Dramatics 4; Prophet 4; President of Student Council 4.

PAUL WRENN, JR.
Beta Club 1, 2, 3, 4, Vice-President 2, President 3; Class President 1; Marshal 3; Basketball 3, 4; Monogram Club 4; Staff of Belle 2, 3, 4; Co-Editor of "Scrapper," Dramatics 4; Superlative 4.

Seniors

Commencement 1951

LEFT TO RIGHT, KNEELING: Jean Overman, Poetess; Ann Haynes Kime, Historian; Pauline O'Briant, Statistician. STANDING: Jim Coward, Giftorian; Bill Ward, Prophet; Dearl Love, Testator.

In Memory of Billy

Billy Dodson was a member of our class, and the tragedy which claimed his life robbed us of one of its friendliest personalities. No matter where you met Billy his ready smile gave your spirits a lift. To his memory, we dedicate this page.

WE GRAVE AND REVEREND SENIORS

We grave and reverend Seniors,
Who thought the years so slow
We spent in acquisition
Of things we had to know
Are filled with wild excitement;
At last the goal is won.
We gaze in admiration
Upon the work we've done.
The courses we have taken,
The stiff exams we've passed,
Would indicate intelligence;
With wonder we're aghast.

The faculty, they tell us,
Are equally surprised
For when they found us passing
They scarce believed their eyes.
Perhaps it was their wisdom
That dragged us up the grade,
And so we're saying, "Thank you,"
For good advice and aid.
How often we have counted
The time till holidays,
And wished the hours were shorter
In education's ways!

But now we may discover
What old folks say is true:
Life's working day is lengthy,
And holidays are few.
Still armed with high endeavor
We'll meet fate with a smile
And strive with heart undaunted,
Remembering the while
If aught of greatness we achieve,
If aught of good we do,
The garland and the laurel wreath
Belong, dear school, to you.

Snapshots

1. Let it snow, let it snow, let it snow!
2. Birds of a Feather.
3. Joyce and her future brother-in-law????
4. George and his inevitable books
5. Miss Highhat.
6. Miracle of 1951, Lindy and a book
7. A bushel and a peck and a hug around the neck.
8. The popsicle crowd.
9. Uncle Sam needs the likes of you!
10. Hurry, Coach is coming!

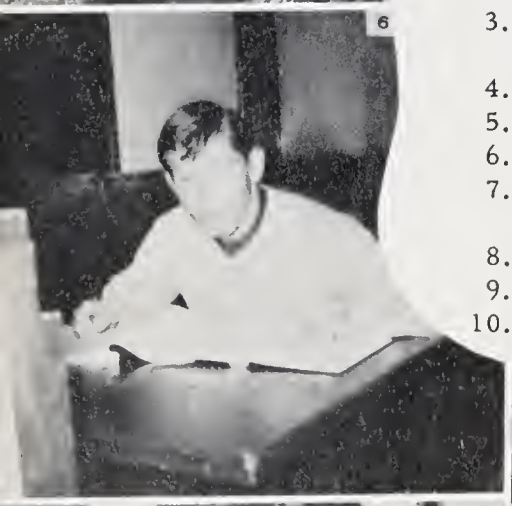

Class History

As our mothers and fathers looked down into our little smiling--did I say smiling?--well, maybe quizzical, or even bawling faces while we were yet being rocked to sleep in the cradle, little could they have imagined all of the naughtiness for which we would soon be notorious. Their high estimations of their little ones were only too soon to be shattered, for we innocent little beings were not too long in finding out that we had minds of our own and, believe me, we intended to use them. After terrorizing only a comparatively small number of people over a period of five years, a very singular and rare experience occurred in September, 19391 We enrolled in the first grade and took up a pattern of life which we followed as normally as any other group for the next eight years.

Then arose a very outstanding peak in our school career--we entered our ninth year of study--we were at last in high school. Those simply magnificent works of nature called Seniors, who had battled their ways to the highest achievement of achievements, namely the twelfth grade, then began to occupy a larger and larger space in our day-dreams. We were 35 in number and had the same outstanding characteristics that are attributed to any Freshman class--that of terrible timidity and backwardness. However, with encouraging smiles from the upper classmen and under the guiding hand of our teacher, Mrs. H. L. Jordan, we managed to compose ourselves enough to form the usual class organization with the following officers: President, Paul Wrenn, Jr.; Vice-President, Colon Pickard; Secretary, Frances Flynt; Treasurer, Mary Lee Coble.

This was a year of constant parties. With class dues at twenty-five cents per person each month, our treasury would occasionally reach a lump sum of around two or three dollars. On such an occasion, each member of the class would feel and almost overwhelming desire to celebrate. Result: one party approximately every other week. During this first year in high school we obtained what we considered much valuable experience, better fitting ourselves for the three yet to come.

We entered our Sophomore year with an arrogant air and true disdain for those poor souls now labeled Freshmen--a title we had vanquished and left behind for other unsuspecting innocents. This second year passed more quickly. Under the supervision of Mr. Douglas Dickerson we re-organized and again elected officers. They were: President, Joyce Overman; Vice-President, Colon Pickard; Secretary-Treasurer, Ernestine Martin.

One of the main events this year was a trip to the state capital made be all the members of the class.

As time passed we became more and more important (in our own estimation, anyway) and as Juniors we were only a step away from that ultimate goal cherished only in our fondest dreams. Mrs. J. T. Martin was our home room teacher this year and our officers were: President, Eddy Fuller; Vice-President, Bill Ward; Secretary-Treasurer, Ann Haynes Kime.

Although the amount of education we soaked into our otherwise gullible minds is questionable, our Junior year proved to be quite a milestone in our high school career. We pounced upon any opportunity to have fun. For instance, the history we learned on our field trip to Guilford Battleground one day probably doubled or even tripled that learned from the lines of fine type we un-seeingly stared at during Mr. Kesler's History classes. As the year drew to a close, we gave the Seniors a banquet based on a Southern theme, highlighting a long-to-be-remembered portion of our high school days.

The next Fall we launched ourselves, reduced now to only twenty-eight, on the final step of our four-year pilgrimage. With stout hearts we set to work and with minds quickened by three years' experience, we wisely selected the following officers for our class: President, Eddy Fuller; Vice-President, Bill Ward; Secretary-Treasurer, Frances Flynt.

To prove that our class was endowed with a flair for the dramatic, we presented a three-act comedy entitled "Beauty and the Beef" and duly collected our laurels after its presentation. This and other Senior projects were directed by our homeroom teacher, Mrs. Howard Johnson. In the Spring of the year we rested on our formerly obtained laurels and let ourselves be entertained by the Junior class at the traditional Junior-Senior banquet. After much worry concerning our financial status and much work to improve same, we found to our delight that we were able to make a trip to Washington, D.C. as a sort of pre-climax to our past years of association. The climax, of course, came with the graduation exercises, which served to at last "set us out on our own," but not to set us apart from memories of our struggling years together.

Ann Haynes Kime, Historian.

Class History

Members of the Senior Class have been slipping off to Ramseur to see a fortune teller by the name of Ellen Greene. Since they are graduating this year, they are anxious to find out what is in store for them. Well, I had to find out for myself, so last night I drove down to Ramseur. Ellen Greene drives a hard bargain but after crossing her palm with large pieces of silver, I finally persuaded her to relate to me what the future holds for the members of the class of '51. This is word for word what she told me:

Eldon Dodson seems to like the idea of throwing gravel with his beat-up Ford. Joey Chitwood needs dangerous drivers, so it looks as if Eldon has a job.

Betty Craven, the first to get married in the '51 class, probably will have many visits from "Mr Stork" in the coming future

Lindy Shepherd has had a hard time getting out of high school, but it looks as if he is finally going to make it. I can't say for sure what will become of him, but it stands to reason, since he is educated on beach affairs, he will help run Carolina Beach.

When Dorothy Clapp graduates from a business college, she will be offered a job with a large firm. Her next move, of course, will be to marry the boss.

George Lineberry is a young man who has a brilliant mind, studies hard in class and gets all of his outside work. In ten years you will read where he has become one of the greatest surgical doctors in the country.

Virginia Amos loves to wear fine clothes, so perhaps B. M. Brower & Sons will hire her to model for them.

Eva Bristow and Frances Richardson will sneak off to South Carolina and marry some fine young men, for they seem to be the homey type. I can just hear the children crying now.

Jim Coward will go to Hollywood where he will star with his favorite movie actor, John Wayne, in his new production, "The Smoking Six-gun."

There is one boy in the senior class who knows the laws: Federal, State, County and District. So if you ever need a good lawyer, the one man who can save you is George Deaton.

Joyce Overman, who brings her camera to school every other day, will become a famous girl photographer for the Liberty News,

Mary Lee Coble will move to New York with her husband, where they will open a new night club with the best champagne and floor dances.

In the near future, Dearl Love will receive a telegram that will read: "You are urgently needed in Washington to head the Department of Agriculture." Signed: The President of the U. S.

If everything works out for the best, Sara Lineberry will attend Saint Leo's Hospital and become one of the head nurses.

Charles Stanford and James Meachum will open a large hosiery mill and knit baseball socks for the New York Yankees.

Frances Flynt will teach a commercial course at Gray's Chapel, North Carolina.

Paul Wrenn will study to be a veterinarian at State College. When he graduates he will have the honor of becoming Wade Hardin's assistant.

Ann Haynes Kime will conduct experiments in the chemical laboratory at Sharpe and Dhome, Greensboro, North Carolina.

Jimmy Loflin, star first baseman for the Liberty Nine, has just signed a contract with the "Boston Beans"

Mary Ferguson will publish a book called "The Art of Love" with ten free 'essons, only $2.98.

Ronald Lee Kime, one of the older boys in the class, will have a secure future with "Uncle Sam." If he does not have too much "K. P." duty, he might become a P. F. C. in the next 20 years.

Naomi Ray will become a hat designer for Red Band, Inc., Richmond, Virginia.

Ernestine Martin will become the founder of the "Tiny Tots Kindergarten."

Pauline O'Briant will become a weather forecaster. This is a relatively simple job. The only error she can possibly make is snow in midsummer.

Jean Overman will follow in her Mother's footsteps and open the "Hot Head" beauty shop in Raleigh, North Carolina. She won't be in business long, but a fellow has a chance to try if he wants to.

Last, and almost least, is Eddy Woods Fuller. He has been around Mr. Clyde Luther too long, and has but one alternative: To open the "Stub" broom factory in Staley, N. C. That is the last, last straw.

Bill Ward, Prophet

Last Will and Testament

We, the class of 1951, in the town of Liberty, the county of Randolph, and the state of North Carolina, being in as good mental condition as usual, and in much better temper than usual, do hereby make this, our Last Will and Testament, rendering all previous promises to pay, wills or testaments made by the class null and void.

In individual and distinct parts, we the class of 1951, about to leave this institution of knowledge to go our into the world, do make and publish, this our Last Will and Testament.

In this manner, we dispose of our possessions.

Article I-To the Faculty we will the peace and quiet our going will bring and promise faithfully not to return to worry them again.

Article II-To Mrs. Johnson, our home room teacher, we give our thanks and appreciation for her helpfulness throughout our High School career.

Article III-To our dear old school building itself, we leave the peaceful quiet caused by our absence and any apple cores, wads of gum, or crumpled notes we may have left about.

Article IV-To the Junior Class we will our good luck. It made us what we are today, and it should satisfy them. In addition to this, all our privileges and rights as Seniors in classroom and auditorium will revert to them, as well as any notebooks, pencils, fountain pens, unfinished lollypops, or unfinished business, including debts contracted while engaged in the business of being a Senior, also any boys or girls whom we may have left behind in our haste.

Article V-To the Sophomores we leave our good dispositions, our indifference to criticism and our ability to make money.

Article VI-To the Freshmen Class we leave our patience and understanding to help them throughout the remainder of their high school life.

Article VII-I, Eddy Fuller, will my ability to get to school at the ring of the eight-thirty bell every morning to Ralph Hogan.

Article VIII-I, Sarah Lineberry, will my chewing gum to Frances Fogleman.

Article IX-I, George Lineberry, will my "It makes no difference anyhow" attitude to Buddie Cox.

Article X-I, Ann Haynes Kime, will my dark sultry beauty to Patty Ellis

Article XI-I, Ernestine Martin, will my ability to make straight A's to Bobby Justice

Article XII-I, Jimmy Loflin, will my masculine handsomeness to Milton Ferguson.

Article XIII-I, Naomi Ray, will my giggles to Juanita Fogleman.

Article XIV-I, Virginia Amos, will my temper to Sara Bare.

Article XV-I, George Deaton, will my ability to discuss world affairs to Alan Martin.

Article XVI-I, Eva Bristow, will my quietness to Lou Anice Dodson.

Article XVII-I, Eldon Dodson, will my ignorance to Allen Fuller.

Article XVIII-I, Joyce Overman, will my ability to get along with the male inmates of this institution to Jean Isley.

Article XIX-I, Jimmy Coward, will my role of tall, dark and blue-eyed hero of the Senior Class play to Phil Carter.

Article XX-I, Betty Craven, will my basketball skill to Patty Ellis.

Article XXI I, Charles Stanford, will my secret ambition to be a popular star on the Grand Ole Opera to Charlie Duncan.

Article XXII-I, Jean Overman, will my ability to hold my man to Mae Frances Workman.

Article XXIII-I, Dorothy Clapp, will my sparkling personality to Jack Garner.

Article XXIV-I, James Meacham, will my very slightly used Bookkeeping Texbook to Thomas Breedlove.

Article XXV-I, Frances Flynt, will my headaches to the future secretary and treasurer of the Senior Class.

Articel XXVI-I, Billy Ward, will my ability as a back seat driver to all the Junior Class girls who have a driver's license.

Article XXVII-I, Mary Lee Coble, will my ability to argue to Patty Patterson.

Article XXVIII-I, Paul Wrenn, will my dependability to Douglas Smith.

Article XXIX-I, Pauline O'Briant, will my domestic ways to Louise MacMasters.

Article XXX-I, Rhonlee Kime, am going to keep my job at "Old Dependable" as long as I can stay out of the Army.

Article XXXI-I, Mary Ferguson, will my stubborness to Mary Frances Fogleman.

Article XXXII-I, Lindy Shepherd will my worries to Billy Thomas.

Article XXXIII-I, Frances Richardson, will my embarrassment to Shirley Lowe.

Article XXXIV-I, Dearl Love, will leave this brain wrecking task of testator to any Junior who will accept the honor.

In addition to these enforced gifts we leave our blessings, tender memories of our pleasant association together, and a pledge of friendship from henceforth and forever.

In Witness whereof We, the Class of '51, the testator, have set our hand and seal this 25th day of May in the year of 1951.

Witnesses: Howdy-Doody; Hopalong Cassidy
Testator Dearl Love.

Who's

BEST LOOKING
Eddy Fuller
Dorothy Clapp

QUIETIEST
James Meacham
Eva Bristow

BEST ALL-ROUND
Jim Coward
Ann Haynes Kime

MOST ATHLETIC
Jim Loflin
Betty Spencer Craven

BEST DRESSED
George Lineberry
Jean Overman

Who

WITTIEST
Ann Haynes Kime
Eddy Fuller

MOST LIKELY TO SUCCEED
Ann Haynes Kime
Paul Wrenn, Jr.

MOST DEPENDABLE
Ernestine Martin
Paul Wrenn, Jr.

MOST POPULAR
Virginia Amos
Eddy Fuller

CUTEST
Naomi Ray
George Lineberry

Superlatives

Junior Class Officers

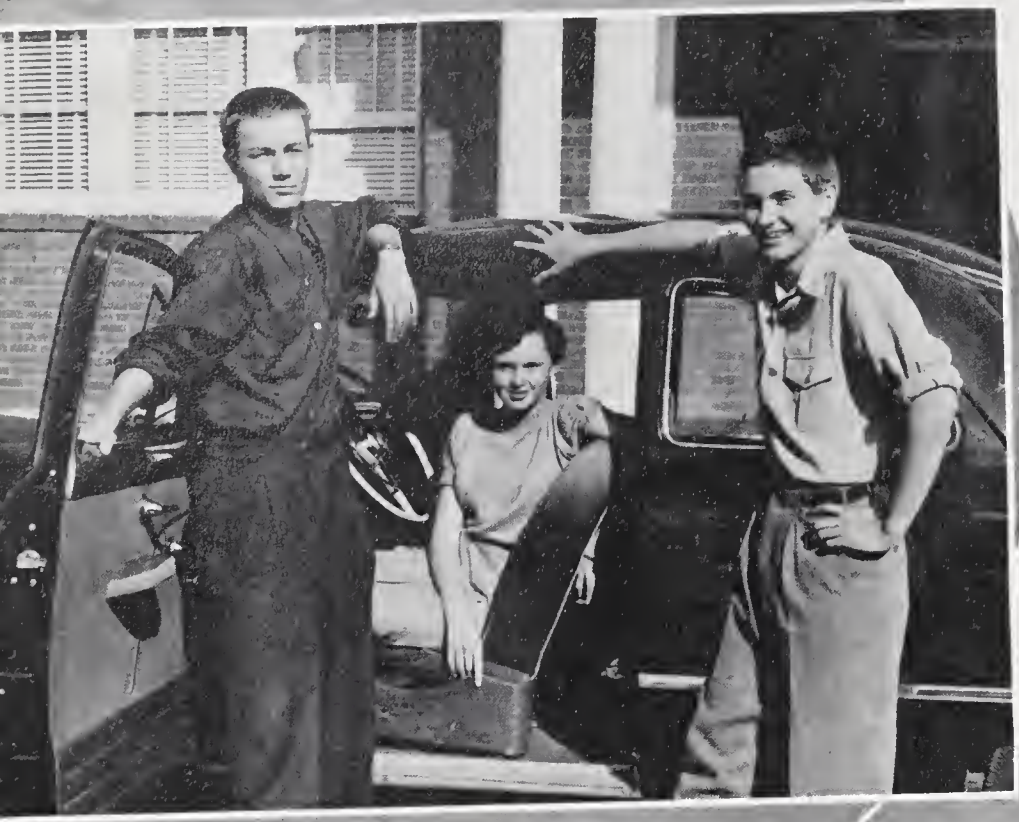

Left to Right:
Allen Fuller, Vice-President
Sara Bare, Secretary
Phil Carter, President

Junior Yearbook Editors

Patty Patterson
Alan Martin

Juniors

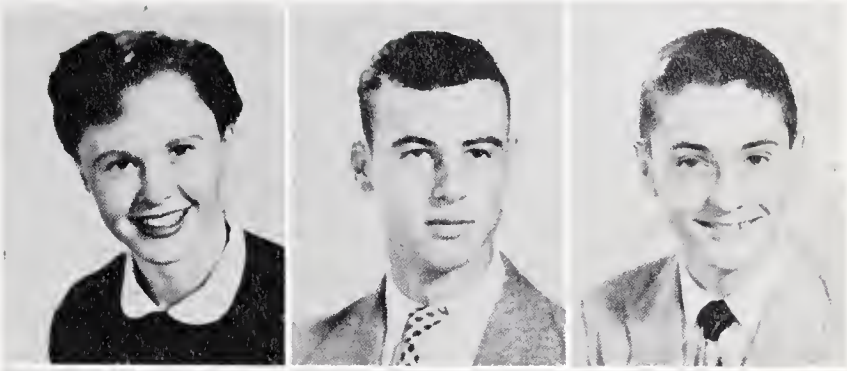

Sara Bare
Thomas Breedlove
Phil Carter

Thomas Coltrane
Randolph Coltrane
Buddy Cox

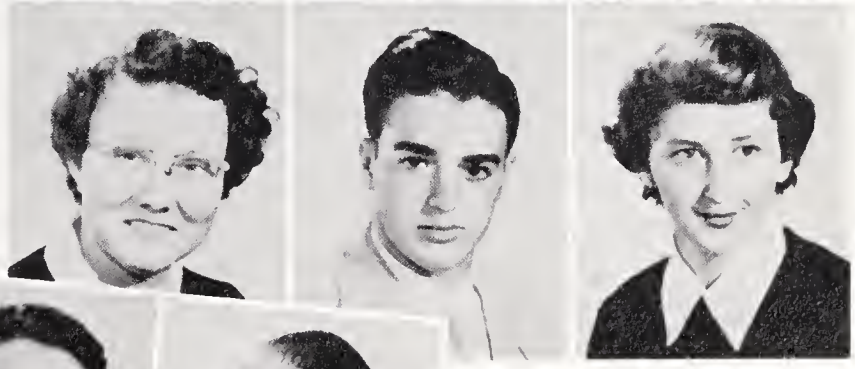

Lou Anice Dodson
Charlie Duncan
Patty Ellis

Milton Ferguson
Juanita Fogleman
Kenneth Fogleman

Mary Frances Fogleman
Allen Fuller
Jack Garner

Juniors

Jean Isley
Bobby Justice
Shirly Lowe

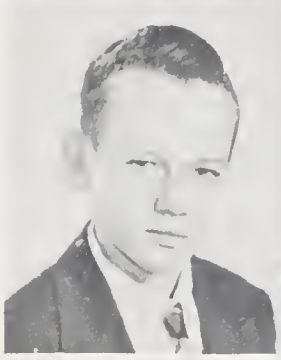

Alan Martin
Louise McMasters
Frances Overman

Patty Patterson
Junior Pike
John Presnell

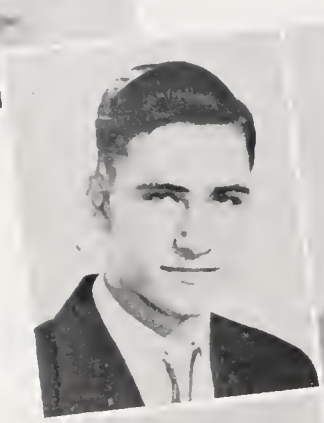

Paul Shelton
Douglas Smith

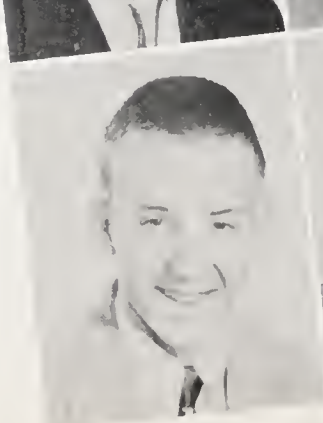

Bill Thomas
Mae Frances Workman

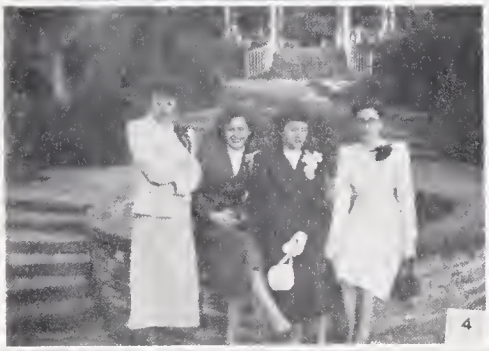

Junior Snapshots

1. "Sorry-Billy. No Samples."
2. Familiar Trio
3. Night Dudes
4. Raleigh Raiders
5. The light fantastic
6. On Top of the World
7. Dark Town Strutters.
8. Where is the Bride?
9. Future "Grable"
10. Swing your partner
11. ??????

Faye Arrington
Boyd Bare
Jeannette Boyles
Lewis Bristow
Mildred Coward

Billy Cox
Alene Deviney
Joe Dickens
Jimmy Duncan
Issac Ferguson

Bruce Fogleman
Carolyn Frazier
Shirley Gallagher
Alvis Deane Garrett
Bobby Herndon

Ruth Hicks

Sophomores

Charles Hinshaw
Walter Jones
Mozelle Jordan
Clay Jordan
Ruth Jordan

Rex Kime
Erma Lee Kivett
Dwight Kivett
Buddy Langley
Billy Lineberry

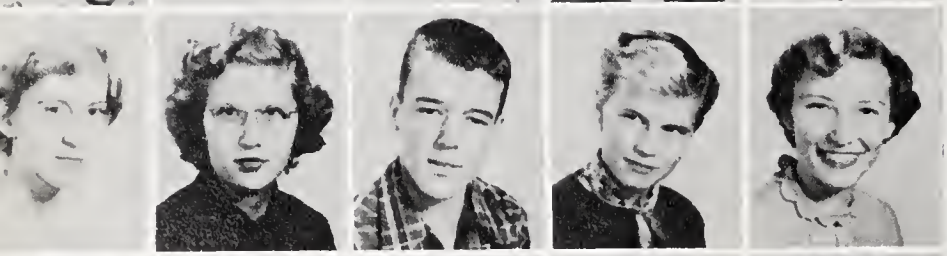

Carolyn Nance
Thyra Nance
Gerald Poplin
Shirley Ray
Helen Reitzel

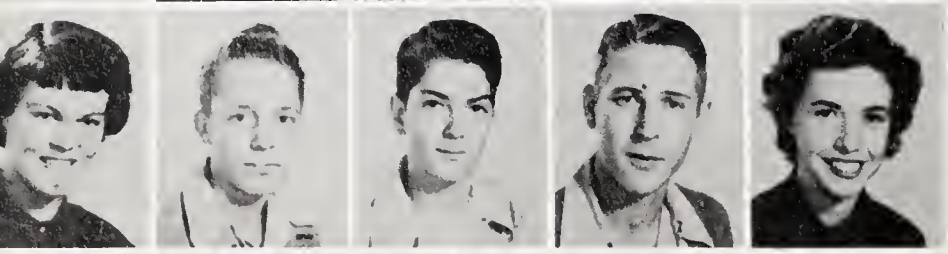

Ann Smith
Billy Staley
Joe Stanford
Edward Stevens
Marian Strickland

Emogene Wall
Claudette Westmoreland
Ralph Wicker
Billy Willard
Dorothy Woodell

Sophomore Snapshots

1. Three Giggles
2. Manless Wedding
3. Sh!!
4. What is it?
5. My Hero
6. Lunch Period
7. The Smile that makes you happy.
8. Buddies
9. Night Owls
10. Hail! Hail! The Gang!
11. Man of the World
12. Hold that pose.
13. Going our Way?

Mildred Booth
Kennth Bowman
Lee Bristow
Elaine Broadway

Gordan Causey
Vance Cheek
A. J. Coble
Donna Lee Coltrane

Freshmen

Alma Coltrane
Joretta Cox
Faye Crouse
Shirley Daniels
Joan Ferguson

Ruby Fogleman
James Frazier
Claudine Hodgin
Dewey Holt
Charles Hornaday

Edna Jordan
Gray Jordan
Denearee Joyce
Dwight Lankford
Evelyn Lowe

Calvin Martin
Jimmy Patton
James Pike
Ester Overman
Billy Reitzel

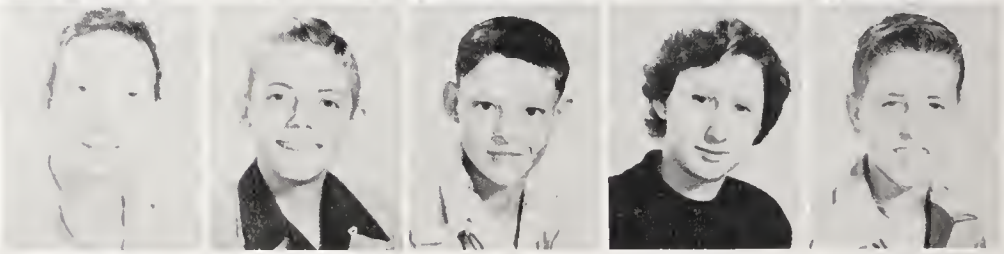

Wayne Routh
Wade Shelton
Betty Stephens
Jean Webster
Juanita Wicker

ELEMENTARY

MRS. BATES 8TH GRADE, LEFT TO RIGHT, FIRST ROW: Arthur Coble, Junior Bowman, Ervin Workman. Arthur Jordan, R. D. Dodson, Alfred Ferguson, Robert Barker, Billy Gilmore, Jimmy Butler. SECOND ROW: Ronald Dean Euliss, Harry Lee Holder, Edgar Lineberry, James Lowe, Myrtle Bristow, Louise McBride, Shelby Jean Barker, Clara Davis, Rachel Stephens, Helen Duncan. THIRD ROW: Ray Gallagher, Roy Lee Isom, Elva Smith, Marie McMasters, Pauline Shelton, Sara Frances Cheek, Barbara Coward. FOURTH ROW: Jerry Pike, W. D. Smith, Charles Vernon, Jean Griffin, Barbara Hinshaw, Jane Ward, Ann Loflin. FIFTH ROW: Jeff Weavil, Richard Kime, Mary Alice Dunlap, Virginia Meacham, Ruby Westmoreland, Pearl Law, Eva Lambe. SIXTH ROW: Tommy Gilmore, Roy Boyles, W. J. Richardson, Jimmy James.

MISS ANDREWS 7TH GRADE. LEFT TO RIGHT, FIRST ROW: James Staley, Leon Hinshaw, Frances Hemphill, Cecil Westmoreland, Johnny Cheek, Leon Routh, Shelly Patterson, Barbara Isom, Shirley Matthews, Peggy Ray, Judith McKinney, Archie Foust, Gerald Stephens. SECOND ROW: Kathryn Kime, Thelma Cox, Patricia Murphy, Ronnie Bristow, Carroll Simmons, Frances Kime, Ruth Arrington, Linda Davis, Hilda Pike, Peggy Jordan, Velma Overman, Nancy Bare. THIRD ROW: Joe Aldridge, Betty Smith, Betty Kennedy, Mary Lou Overman, Margie Herndon, Bobby Hobgood, Reggie Coward, Gene Joyce, Billy Kidd, Charles Ferguson, Dwight Wall, Joe Ferguson, Bobby Kidd, Jimmy Gregson. NO PICTURE: Herman Kivett and William Ferguson.

MRS. WYLIE'S 6TH GRADE. LEFT TO RIGHT, FIRST ROW: Paul Clapp, Frank Routh, Johnny Murphy, Marlene Poplin, Sue Lineberry, Harris Wylie, Leona Shelton, Beverly Crowson, Junior Bolick, Newby Smith, Jerry McDowell. SECOND ROW: Leo Ferguson, Patty Pattishall, Joan Coble, Daphne Glasgow, Sondra Frazier, Magdalene Noah, Jo Ann Jones, Mathalia Teague, Thomasine Haynes, Reva New, Betty Lou Scott. THIRD ROW: Sonny McDowell, Keith Booth, Ronald Wicker, Henry Garrett, Bobby Coble, Robbie Aldridge, Arnold Oldham, Roy Jordan, Gary Shelton, Billy Stanford, Mickey Teter, C. B. Arrington. NO PICTURE: Nancy Lee Dodson.

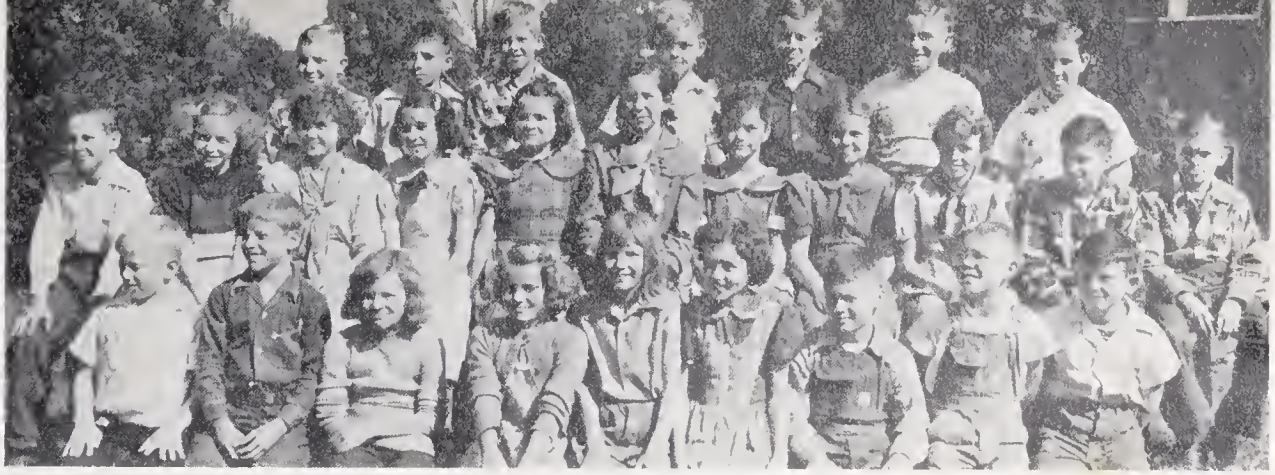

MRS. BRADY'S 5TH & 6TH GRADES. LEFT TO RIGHT, FIRST ROW: Tommy Johnson, "D" Martin, Betty Lou York, Anita Allred, Shirley Staley, Carol Ann Butler, John R. Staley, Roy Holder, and James Stephens. SECOND ROW: Jiles Smith, Patsy Frazier, Annie Mae Coltrane, Naomi O'Briant, Peggy Kime, Ruby McKinney, Brenda Pike, Lanene Jones, Patty Bare, Vergil Wall, and Johnny Ferguson. THIRD ROW: Bobby Simmons, Jan Lowe, Carl Stack, Thomas Aldridge, Rayburn Booth, Billy Jack Crouse, and Jerry Cheek.

MRS. ALLEN'S 5TH GRADE. LEFT TO RIGHT, FIRST ROW: Patty Westmoreland, Alice Whitworth, Joseph Hornady, John Cox, Sandy Holder, and Garland Smith. SECOND ROW: Bettie Jo Duncan, Walter Neal, Wayne Neal, Wayne Overman, Sue Glasgow, and Leonard Hemphill. THIRD ROW: Boyd Bowman, Stephen Denny, Billy Low, Phyllis Cox, Jeanette Smith, and Tommy Ferguson. FOURTH ROW: Johnny Overman, Doris Smith, Donald Love, Betty Coble, and Paul Hodgin. FIFTH ROW: Carolyn Overman, Doris Teague, Barbara McBride, R. D. Langley, and Loyd Hayden. SIXTH ROW: Kenneth Collins and Bobby Lee Staley. NO PICTURE: Swanson Kidd, Sara Moore, Jerry Oldham, Roy Shaw, and Shelby Joyce.

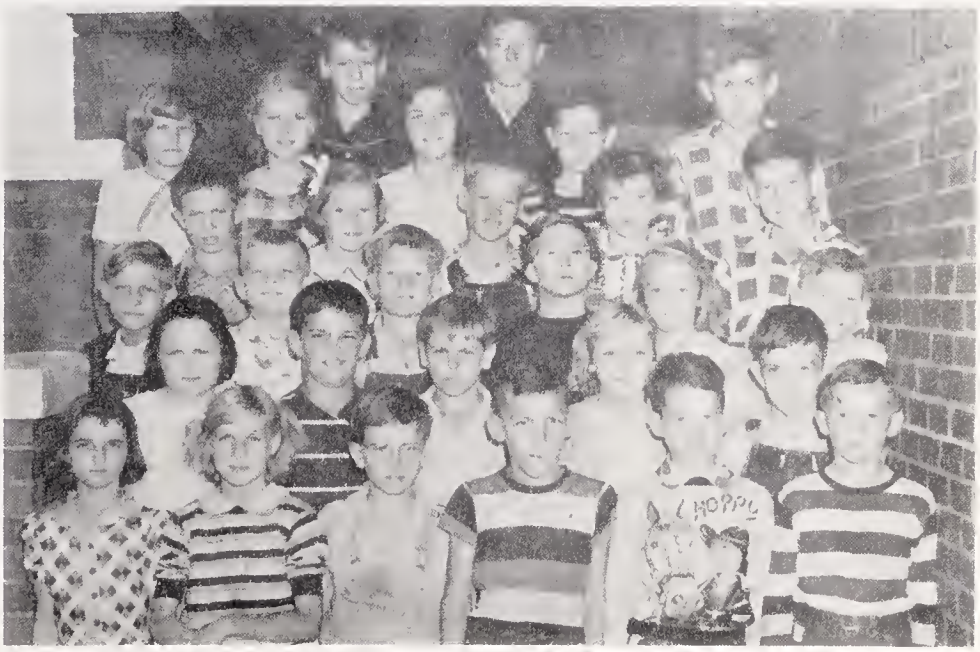

MISS LEA'S 4TH GRADE. LEFT TO RIGHT, FIRST ROW: Lanny Smith, James Bolick, Tommy Humble, Junior Stanley, Larry Pickard, Wesley Staley, James Booth, Victor Stack, Billy Smith, and Bud Davis. SECOND ROW: Norma Apple, Thelma Jean Noah, Flossie Mae Aldred, Helen Louise Aldred, June Ridge Coward, Peggy Gregson, Linda Brady, Fay Foshee, Priscilla Welch, Nancy Jean Staley, Patsy Pierce, and Ervin Oldham. THIRD ROW: Isabelle Duncan, Rachel Hinshaw, Cynthia Pugh, Hannah Scarlette, Mary Rachel Simmons, Barbara Smith, Bennie Brower, Edward Lovett, and John Jones.

MRS. BATES' 4TH GRADE. LEFT TO RIGHT, FIRST ROW: Kenneth Griffin, James Smith, Calvin Arrington, Larry McPherson, Cecil Miller, Gary Smith, Thomas Wrenn, Floyd Lineberry, Tommy Bowman, Mack Lancaster. SECOND ROW: Rebecca Tyner, Brenda Crowson, Brenda Ferguson, Ruth York, Jo Ann Cox, Kay Murphy, Linda Garner, Judy McMillan, Betty Shue, Fay Bristow, Jean Langley. THIRD ROW: Wayne Joyner, H. B. Wicker, Fred Fogleman, Julian Wilson, Paul Stanford, Roger Overman, Clarence Chilton.

MRS. SMITH'S 3RD GRADE. LEFT TO RIGHT, FIRST ROW: Jo Ann Allred, Gene Pierce, Peggy Dodson, Tommy Smith, Jerry Bowman, Charlie Stephens, Doris Gregson, Dorrell Frazier. SECOND ROW: James Martin, Billy Ferguson, Shirley Kivette, Paulette Booth, Ronnie Smith, Wesley Wall, Faye Teague. THIRD ROW: Nancy Sawyer, Lucy Mae Shelton, Montic Iseley, John York, Patricia York, Jo Margaret Loy, De Anne Kime. FOURTH ROW: Phyllis Lindley, Patsy Lindley, Juanita Pike, Florence Euless, Frances Staley, Daniel Garrett, Bascom Haithcox, FIFTH ROW: Michael Aldridge, Dexter Love, Larry Coble.

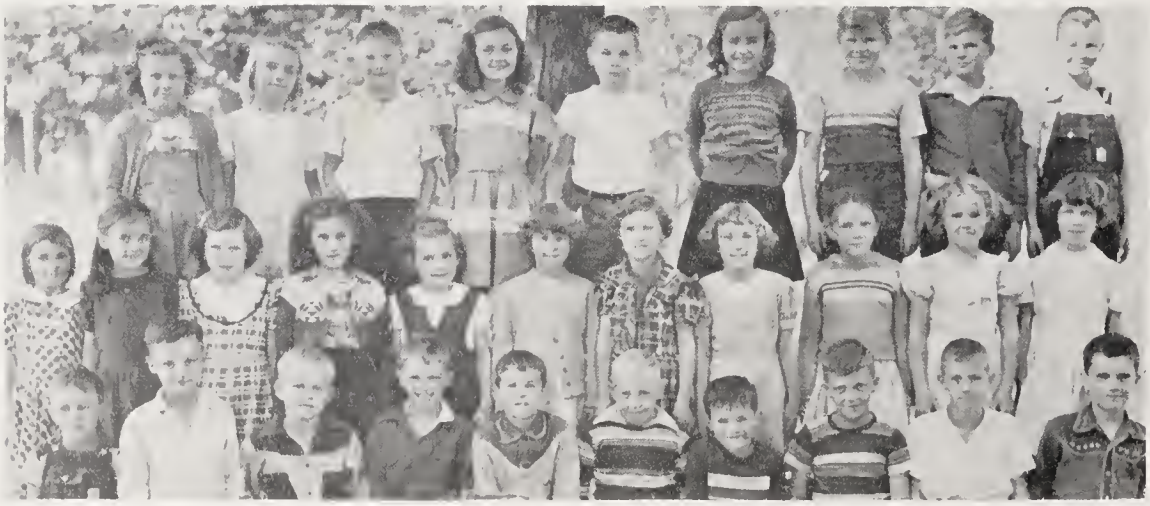

MRS. PICKETT'S 3RD GRADE. LEFT TO RIGHT, FIRST ROW: Douglas Williams, Nelson Smith, Thomas Joyce, Tommy Reynolds, Mike Allred, Jimmy Routh, Fredrick Wall, Flemming Kivette, Jimmy Gregson, Joel McKinney. SECOND ROW: Nancy Westmoreland, Gaynell Holder, Lynda Dodson, Jackie Murphy, Pamela McDowell, Rebecca Coltrane, Betty Shoffner, Wynnia Jean Swaim, Josie Mae McMasters, Magaline Aldridge, Sarah Lowe. THIRD ROW: Elizabeth Murphy, Dianna Tyner, E. P. Lowe, Sylvia Hobson, Bob Davis, Ann Marie Martin, Wayne Caudle, James Ferguson, Billy Alkins.

MRS. JONES' 2ND GRADE. LEFT TO RIGHT, FIRST ROW: Michael Shelton, Michael Allen, Teddy Crutchfield, Marshal Pike, Billy Frazier, Edward Kivett, James Wesley McMasters, Jerry McBride, Thomas Ferguson, Ronald Lancaster, Ronnie Fox, Tommy Scarlette. SECOND ROW: Edna Mae Ferguson, Barbara Arrington, Peggy Sue Bolick, Ruby Shoffner, Sandra Lowe, Carolyn Haynes, Anna Baldwin, Martha Brooks, Verl Bare, Judy Kimrey, Louise Ferguson, Joan Martin, Judy Allred. THIRD ROW: Frank Smith, Danny Moore, Blake Pike, Billy Flynt, Allen Bowman, Harold Crutchfield, James Lee Dunlap, Brenda Butler, Linda Hinshaw, Brenda Barker. NO PICTURE: Edwin Jones, James Staley, Bobby Smith.

MRS. STAFFORD'S 2ND GRADE. LEFT TO RIGHT, FIRST ROW: Pat McPherson, Dennis Layton, Lyle Smith, Wayne Murphy, Steve Gilmore, Ashley Johnson, Cleo Humble, Terry Andrews, Johnny Crowson, Denny Smith, Jimmy Moore. SECOND ROW: Rebecca Smith, Helen Moore, Rochelle Butler, Peggy Marley, Peggy Willard, Phyliss Isley, Suzanne Bedenbaugh, Lenda Sue Poplin, Jane Enis, Lucille Overman, Thelma Deviney, Barbara Staley, Nancy Gregson, Ruby Isom, Sallie Mae Wicker. THIRD ROW: Richard Joyner, Graham Nantz, Tommy Murphy, W. T. Garner, Lester Hemphill, Eddie Willard, Jo Ann Ferguson, Dolores Langley, Sandra Kivett, Brenda York. NO PICTURE: Gurney Lunsford, Carolyn Smith.

MRS. ROGERS 1ST GRADE. LEFT TO RIGHT, FIRST ROW: Rachel Staley, Steven Pattishall, Eugene Stevenson, John David Barker, Earl York, Frank Westmoreland, Howard Johnson, Iris Dodson, Steven Holder, Douglas Gregson, Sandra York, Patty Ferguson. SECOND ROW: Linda Ferguson, Glenda Fay Butler, Carolyn Balck, Brenda Frazier, Phyllis Bruce Moffitt, Nancy Overman, Johnny Davis, Margaret Ward, Calvin Flynt, Billy Loy, David Meacham, Kimrey Newlin. THIRD ROW: Ralph Collins, Jane Joyner, Kathryn Swaim, Margie McKinney, Garland Ferguson, Danny Atkins, Bruce Burgess, Garrett Allred.

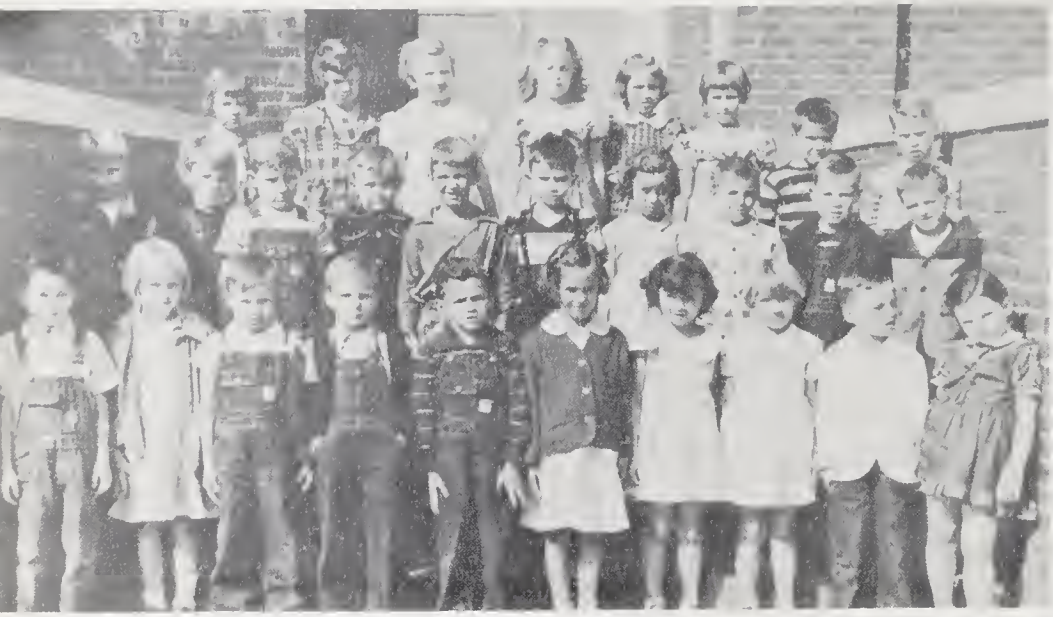

MRS. DENNY'S 1ST GRADE. LEFT TO RIGHT, FIRST ROW: Benny McKinney, Lois Euliss, Wayne Wicker, Worth Staley, Lacy Sawyer, Martha Wilson, Mary Frances Bowman, Linda Staley, Gray Pierce, and Susan Smith. SECOND ROW: Jake Overman, William Oldham, Garland Kidd, Darrell Turner, James Neal, Thomas Foushee, Carlene Morton, Thomas Crowson, Richard Whitworth, and Bennie Staley. THIRD ROW: Sue Butler, Carolyn Lambe, Jean Stutts, Lou Ross Kesler, Beverly Ross Hardin, Peggy Humble, Sidney Gallagher, and Isaac Broadway.

Toy Band

JOAN MARTIN
Leader

LEFT TO RIGHT, FIRST ROW: Peggy Marley, Ruby Isom, Treva Mobe, Steve Gilmore, Blake Pike, Barbara Arrington, Harold Crutchfield, Barbara Staley, Bobby Smith, Jane Enis, Danny Moore, Carolyn Smith, Dennis Smith, Anna Baldwin, Billy Frazier, Sandra Kivett, Edwin Jones. SECOND ROW: James Dunlap, Lester Hemphill, Tommy Scarlett, W. T. Garner, Jr., Judy Allred, Wayne Murphy, Peggy Bolick, Jo Anne Ferguson, Rochelle Butler, Brenda Butler, Graham Nantz, Ashley Johnson, Ronald Lancaster, Louise Ferguson, Linda Hinshaw, Billy Flynt, Michael Shelton.

ACTIVITIES

Virginia Amos
Homecoming Queen

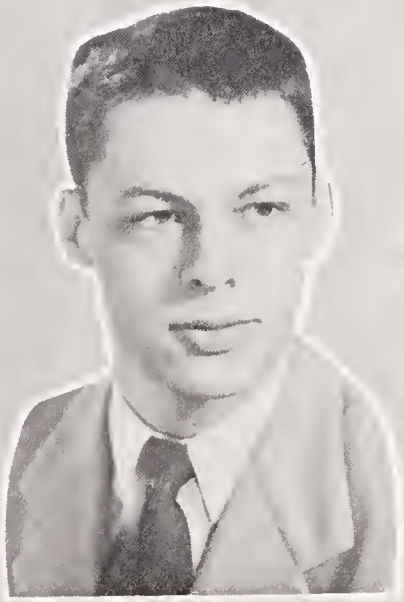

Jimmy Loflin
King
Harvest Festival

Jean Isley
Queen
Harvest Festival

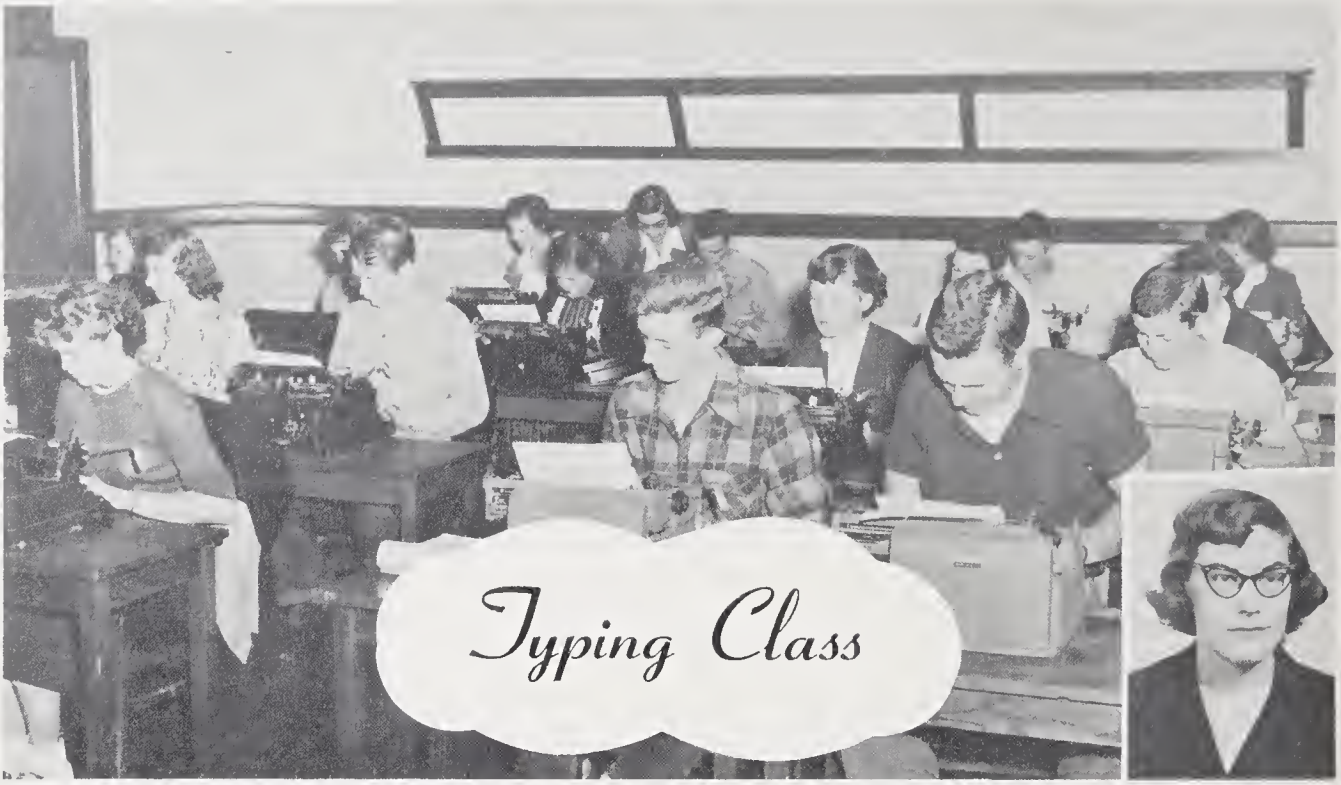

Miss Buckner
Teacher

Vocational Departments

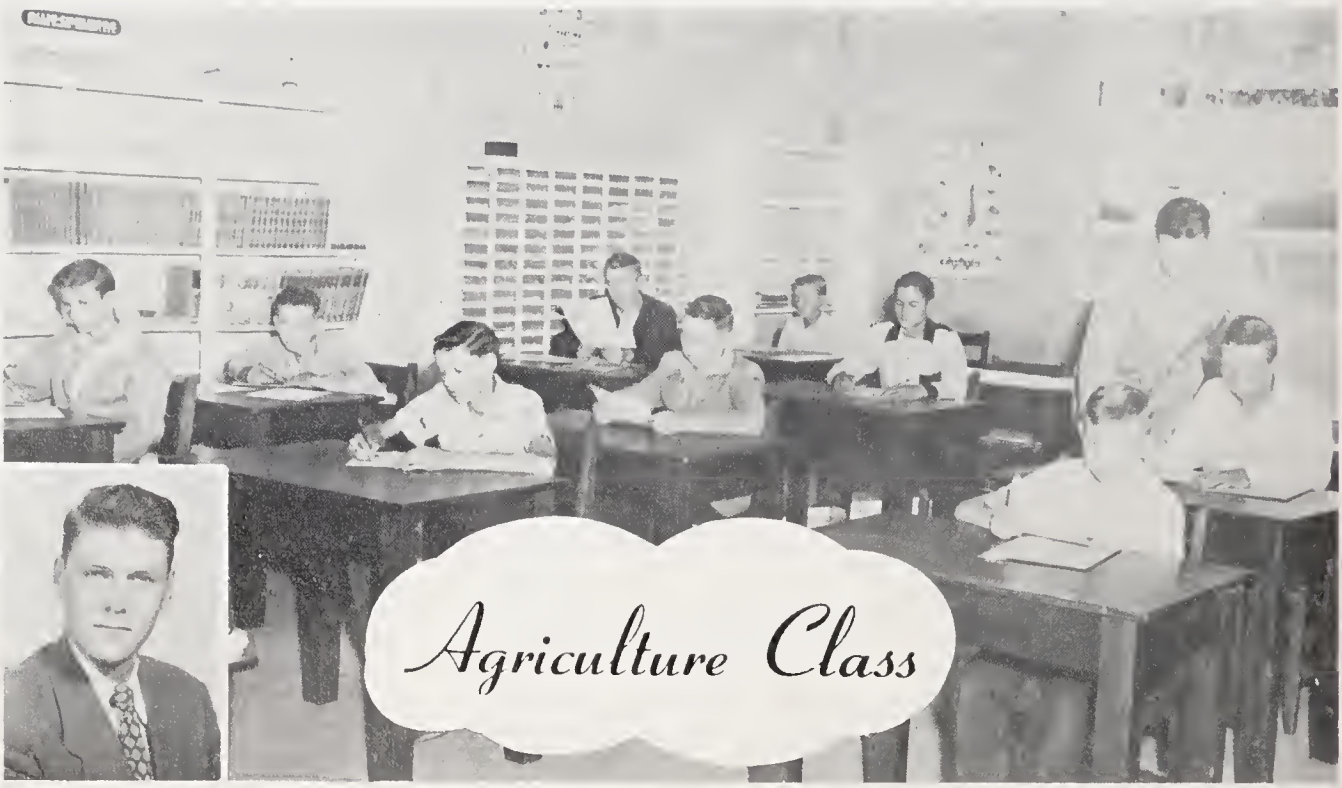

Mr. Witty
Teacher

"The Scrapper" Staff

Ernestine Martin
Co-Editor

Paul Wrenn
Co-Editor

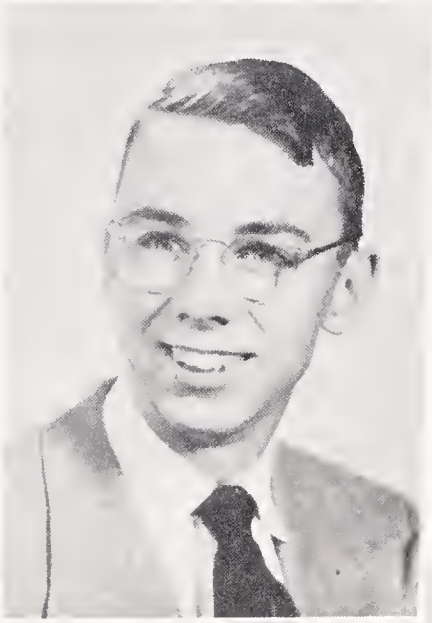

LEFT TO RIGHT, FIRST ROW: Jim Coward, Typist; Ann Haynes Kimes, Sports Editor; Frances Flynt, Business Manager; Pauline O'Briant, Circulation Manager; Ernestine Martin, Co-Editor; Dorothy Clapp, Typist. LEFT TO RIGHT, SECOND ROW: Bill Ward, Sports Editor; Paul Wrenn, Co-Editor; Eddy Fuller, Jeanne Overman, Advertising Managers; Joyce Overman, Snapshot Editor; and Rex Kime, art assistant.

F.F.A.

LEFT TO RIGHT, FIRST ROW: James Pike, Billy Reitzel, Junior Pike, Bruce Fogleman, Douglas Smith, Billy Willard, Wayne Routh, Billy Staley, Jimmy Frazier, and Denearee Joyce. SECOND ROW: Rex Kime, Alvis Dean Garrett, Wade Shelton, Eldon Dodson, Lewis Bristow, Calvin Martin, Thomas Coltrane, and Edward Stevens. THIRD ROW: Ralph Wicker, Dearl Love, Randolph Coltrane, Kenneth Dowman, Paul Shelton, Rhonlee Kime, Raymond Marley, Billy Cox, Milton Ferguson, and Mr. Witty, sponsor.

LEFT TO RIGHT, FIRST ROW: Elaine Broadway, Juanita Fogleman, Jean Webster, Ruby Fogleman, Betty Stephens, Joan Ferguson, Shirley Ray, and Claudine Hodgin. SECOND ROW: Ester Overman, Virginia Amos, Mary Lee Coble, Frances Richardson, Carolyn Frazier, Ruth Jordan, and Mrs. Moore, sponsor. THIRD ROW: Sara Bare, Jeanne Overman, Lou Anice Dodson, Shirley Gallagher, Betty Craven, Sara Lineberry, Dorothy Woodell, Eva Bristow, and Mozelle Jordan. FOURTH ROW: Ernestine Martin, Pauline O'Briant, Dorothy Clapp, Joyce Overman, and Juanita Wicker.

F.H.A.

Senior "L" Club

Each year, the Monogram Club presents White Sweaters and L's to Seniors who have participated in any of the three major sports or to any Senior who has been a cheer leader for two years.

Left to Right are those who were awarded a sweater this year:

Jim Coward, Eldon Dodson, Betty Craven, Naomi Ray, Jimmy Loflin, Lindy Shepherd, Eddy Fuller, Ann Haynes Kime, Ernestine Martin, Jeanne Overman, Paul Wrenn.

Monogram Club

INSET: Jim Coward, President. REAR FORWARD: Jimmy Loflin, Patty Patterson, Bob Patton, Ann Haynes Kime, Eddy Fuller, Betty Craven, Allen Fuller, Jeanne Overman, John Presnell, Shirley Gallagher, Jimmy Coward, Marian Strickland, Phil Carter, Mildred Coward, Thomas Breedlove, Naomi Ray, Kenneth Fogleman, Frances Overman, Lindy Shepherd, Patty Ellis, Paul Wrenn, Ernestine Martin, Milton Ferguson.

The Band

Mr. Spratt
Director

LEFT TO RIGHT, FIRST ROW: Bucky Stephens, Vergil Wall. SECOND ROW: Bobby Hobgood, Larry Pickard, Johnny Murphy, James Smith. THIRD ROW: Edgar Lineberry, Jimmy Gregson, Fay Foushee, "D" Martin. FOURTH ROW: Bobby Staley, Robbie Aldridge, Phyllis Lindley, Jerry Bowman. FIFTH ROW: Edward Lovett, James Martin, Bob Davis. SIXTH ROW: John Jones, Walter Neal, Prissy Welch, Julian Wilson. SEVENTH ROW: Patsy Frazier, Franky McBride.

Beta Club

LEFT TO RIGHT, FIRST ROW: Jean Isley, Lou Anice Dodson, Juanita Fogleman, Carolyn Frazier, Ernestine Martin, Mae Frances Workman. SECOND ROW: Ann Haynes Kimes, President; Paul Wrenn, Alan Martin, Phil Carter, Vice-President; Marian Strickland, Secretary and Treasurer.

Student Council

Left to Right:

Bill Ward . . . . . President

Wade Shelton . . . . Treasurer

Marion Strickland . . . Secretary

Allen Fuller . . . Vice-President

Belle Staff

LEFT TO RIGHT: Ann Haynes Kime, Phil Carter, Marian Strickland, Carolyn Frazier, Alan Martin, Ernestine Martin, Juanita Fogleman, Lou Anice Dodson, Mae Frances Workman, Paul Wrenn, Jean Isley.

--- You're supposed to stir the cocoa around with a spoon and sip it.
---Maybe I should have. Mine seems to stirring itself.

---Molly,--I've got an idea!

The Senior Class
Presents

"Beauty And The Beef"

December 16, 1950

Ginny Allen	Ann Haynes Kime
George Allen	Paul Wrenn
Laura Allen	Frances Flynt
Lester Allen	Lindy Shepherd
Professor Barton	Bill Ward
Franny Barton	Jeanne Overman
Beef	Jim Coward
Molly Woods	Maomi Ray
Foggy Ryan	Eddy Fuller
Miss Bigby	Ernestine Martin
Scaffold	Bob Patton
Steve	George Lineberry
Bubbles	Eldon Dodson
Betty	Joyce Overman
Mitzi	Virginia Amos
Dot	Mary Lee Coble
Barbara	Sarah Lineberry
Miss Spencer	Frances Richardson
Extras	Dearl Love
	James Meachum
	Rhonlee Kime
	Charles Stanford.

---Hold that seat for me, son, while I ditch these books.

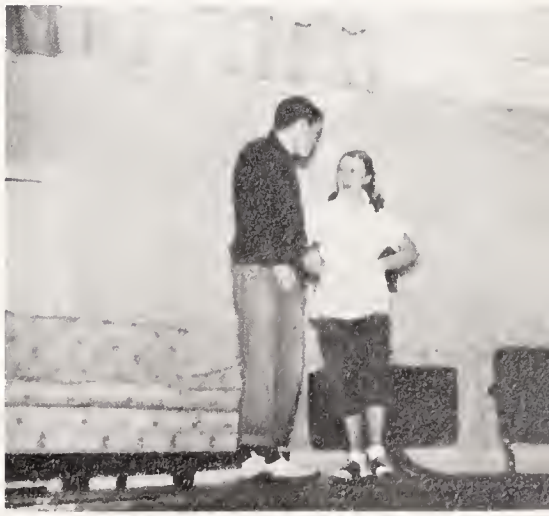

---I'll have you know
MY FATHER is no DETAIL!

Cafeteria Staff

LEFT TO RIGHT: Mrs. Lucy Frazier, Sarah Brown, Tossie Moore, Flossie Allison.

LEFT TO RIGHT: Milton Ferguson, Rex Kime, Jack Garner, Eldon Dodson, Paul Shelton.

Bus Drivers

ATHLETICS

IN SEASON OPENER

Liberty Loses To Siler City 13-2; Shepherd, Loflin Star For Locals

THIRD HOME VICTORY

Liberty Defeats Alexander Wilson 20-14 In Hard Battle Here Friday

McClenny Reports Football Team Is Getting In Shape

Liberty Defeated 26-0 By Allen Jay; To Play Ramseur

Bulldogs Defeat Bethel Hill 22-0 Here;

LEADING AT HALF

Liberty Loses To Randleman 20-18

Kick Off

Jimmy Loflin
Tailback

Walter Jones
Left Guard

Allen Fuller
Left End

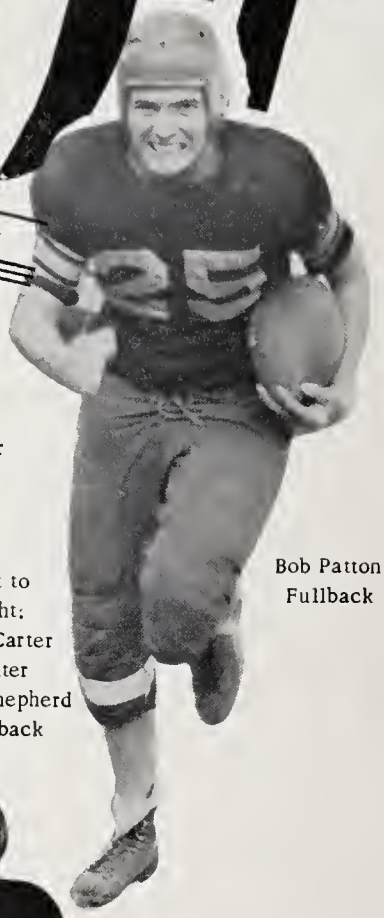

Bob Patton
Fullback

Left to Right:
Phil Carter
Center
Lindy Shepherd
Wingback

Dave McClenny
Coach

Dave McDowell
Right Guard

Thomas Breedlove
Fullback

Gerald Poplin
Blocking Back

LEFT TO RIGHT, FRONT ROW: John Presnell, Right End; Ralph Wicker, Left Tackle; Clay Jordan, Right Tackle; Kenneth Fogleman, Right Guard; Phil Carter, Center. BACK ROW: Lindy Shepherd, Wingback; Tom Breedlove, Fullback.

The 1950 Bulldogs

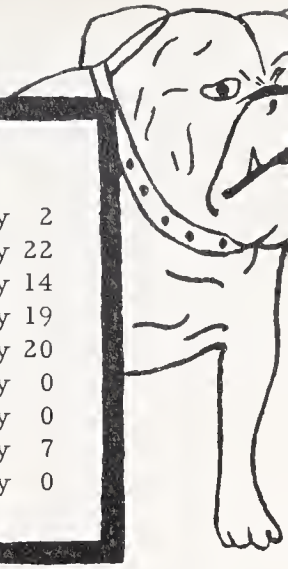

SEASON'S SCORES

Siler City	13	Liberty	2
Bethel Hill	0	Liberty	22
Ossippee	6	Liberty	14
Randleman	20	Liberty	19
Alexander-Wilson	14	Liberty	20
E. M. Holt	18	Liberty	0
Allen Jay	20	Liberty	0
Ramseur	7	Liberty	7
Mebane	19	Liberty	0

Even though Liberty had one of the smallest football squads in its history, there was no lack of team spirit. Not one player ever let up, no matter how rough the going was. Coach Dave McClenny had to work his small team hard to keep them in condition to play a whole game without relief. No other team that Liberty played had a squad this small. When the football season drew to a close, there were thirteen boys remaining on the squad.

Two of the Bulldog backs, Jimmy Loflin and Lindy Shepherd, received state recognition by receiving Honorable Mention All State. The boys who were elected by their team-mates to receive the trophies were: Most Valuable Player, Lindy Shepherd; Best Blocker, Thoman Breedlove; Best Sportsmanlike Conduct, Gerald Poplin.

To this small squad, the school owes a debt of gratitude for their great display of courage and spirit.

LEFT TO RIGHT, FIRST ROW: Walter Jones, Gerald Poplin, Thomas Breedlove, James Martin, Jimmy Loflin, Phil Carter, Lindy Shepherd. SECOND ROW: Clay Jordan, Kenneth Fogleman, Ralph Wicker, Bob Patton, Dave McDowel, Allen Fuller, John Presnell, Coach Dave McClenny.

Boys' Basketball

LEFT TO RIGHT: Gordon Causey, Guard; Paul Wrenn, Guard; John Presnell, Forward; Allen Fuller, Center; Jimmy Loflin, Center; Eddy Fuller, Forward; Dewey Holt, Guard; Jimmy Coward, Forward; Kenneth Fogleman, Guard; Dwight Williams, Guard; Wade Shelton, Forward.

Eddy Fuller
Jimmy Loflin
Jimmy Coward

John Presnell
Kenneth Fogleman
Paul Wrenn

Girls' Basketball

LEFT TO RIGHT, KNEELING: Claudine Hodgin, Guard; Frances Overman, Forward; Patty Ellis, Guard; Mildred Coward, Forward. STANDING: Ann Smith, Guard; Ann Haynes Kime, Guard; Betty Craven, Forward; Ernestine Martin: Forward; Joyce Overman, Forward; Patty Patterson, Guard; Shirley Gallagher, Guard; Jean Overman, Forward.

Ernestine Martin
Ann Haynes Kime
Jean Overman

Shirley Gallagher
Betty Craven
Patty Ellis

Snapshots

1. Ready-----smile!
2. Halloween Festival
3. Patty getting ready for her date.
4. Life of Riley.
5. The Great Lover.
6. Hey, not now!
7. Joyce and Junior-Senior Banquet.
8. Sh! Here comes Mr. Kesler
9. Joretta and the good old Summertime.
10. Boy, was that good!
11. Play, fiddle, play.

Marian Strickland
Leader

Jean Overman

YEA, BULLDOGS, LET'S GO!

Headed by Marian Strickland the cheerleaders have sparked the enthusiasm of the students throughout the football and basketball seasons with their clever yells and skits.

To quote from "The Liberty News": "The lovely cheerleaders of Liberty High School go all the way in support of their team. Those of you who have been missing the "Bulldogs" home games have not only been missing some mighty exciting football, but are also missing some mighty classy cheers."

The cheerleaders above are left to right, Naomi Ray, Shirley Ray, Marian Strickland, Ruby Fogleman, Sarah Lineberry, Jean Overman.

Ruby Fogleman

Sarah Lineberry

Naomi Ray

Flicker Flashbacks

1. George Deaton--2. George and Bill Lineberry--3. Betty Craven--4. Ernestine Martin--5. Frances Richardson--6 Paul Wrenn--7. Eddy Fuller--8. Frances Flynt--9. Jimmy Loflin and Ann Haynes Kime--10. Eldon Dodson--11. Dorothy Clapp--12. Bill Ward--13. Jean and Joyce Overman--14. Sarah Lineberry.

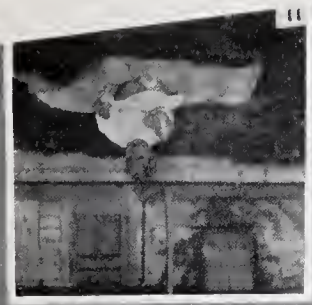

Just Joyce and Ernestine.
Lindy and Jim between laps.
During lunch.
Hey! You're bigger than I am.
Daily washing - Bob and Gerald.
Hold that pose.
A boy's best friend.

Read Our Ads

LINDLEY'S GROCERY

East Side of U. S. Highway
#421 Between Friends Meeting
House and Liberty Chair Co.

Fancy & Staple Groceries

B. M. BROWER & SONS

Ladies' Ready-to-Wear

Dry Goods

Men's Furnishings

Compliments of

JAMES B. BROWER, AGENT

General Insurance

HARDIN'S FLORIST & GIFT SHOP

Liberty, N. Carolina

Fresh Flowers Daily from our
greenhouses.

CAROL'S JEWELERS

Diamonds Watches
Jewelry Silver
Watch - Clock - and Jewelry
Repairing.

Liberty, N. C.

B. & W. FURNITURE CO.

Complete Home Furnishing

Liberty, N. C.

RUTH'S 5¢ TO $1.00 STORE

Liberty, N. C.

FRIENDLY BEAUTY SHOP

Liberty, North Carolina

THOMAS SHELL SERVICE

Liberty, North Carolina

Compliments of

WRENN FURNITURE CO.

"We Sell It Right"

Liberty, N. C.

WESTERN AUTO ASSOCIATE STORE

Home Owned By

Tom Coneley

Compliments of

JONES VARIETY STORE

Liberty, N. C.

Compliments of

ATLANTIC OIL COMPANY

Liberty, N. C.

Highway 421

AMOCO SERVICE CENTER

Phone 163

Liberty, N. C.

Compliments of

DEPENDABLE HOSIERY MILLS, INC.

Liberty, North Carolina

Compliments of

GREGSON MANUFACTURING COMPANY

Manufacturers of

Office Chairs School Chairs

LIBERTY CHAIR CO.

Liberty

North Carolina

SMITH TRACTOR & DEARBORN EQUIP.

Liberty

North Carolina

THE CHATHAM BANK

Liberty, North Carolina

Deposits Insured Through $10,000

LIBERTY MOTORS, INC.

Liberty, North Carolina

Sales and Service

Chevrolet and General Electric

DAMERON VENEER COMPANY, INC.

Manufacturers of Veneers

Liberty, North Carolina

Congratulations to the
Class of 1951

McCRARY HOSIERY MILLS, INC.

Asheboro, North Carolina
Makers of Famous McCrary
Seam Reminder Stockings

LIBERTY HOSIERY MILLS, INC.

No-Seam

and Full Fashioned Hosiery

Liberty

North Carolina

JONES BROTHERS BAKERY, INC.

Holsum

Bread

Greensboro, North Carolina

HARDIN'S

Fountain Service

Greeting Cards

Drug Sundries

Liberty, North Carolina

HALL - KNOTT, INC.

Men's & Students' Wear

Asheboro, North Carolina

Compliments of

THE LIBERTY DRUG COMPANY

Liberty

North Carolina

Compliments

of

Allsheer Hosiery Mills, Inc.

Liberty, North Carolina

LIBERTY MACHINERY CO., INC.

LIBERTY, N. C.

HARDWARE

FRIGIDAIRE APPLIANCES

PLUMBING & ELECTRICAL CONTRACTING & SUPPLIES

THOMAS & HOWARD COMPANY

GREENSBORO, N.C.

Greensboro Coca-Cola Bottling Company

STOUT CHAIR COMPANY, INC.

Manufacturers of Chairs

for

Office - Home - School

Liberty, N. C.

Asheboro, N. C.

East
DEPARTMENT STORE
Where Quality Predominates

Siler City, N. C.

Compliments of

SMITH MOTOR CO., INC.
Box 1005, Depot Street, Phone 75
Liberty, N. C.

"Your New & Used Car Headquarters Since 1917"

Smith Tractor & Equipment Co.

CLOVER BRAND DAIRIES, INC.

MILK — PASTEURIZED PRODUCTS — BUTTER

ICE CREAM

High Point North Carolina — Greensboro, North Carolina

Pate-Dawson Company

FRUITS

VEGETABLES

WHOLESALE

North Main Street — Burlington, North Carolina

ELDER MOTOR CO.

A-1 USED CARS and TRUCKS

What else but Ford for FUN! For that big-car feel—yes, and for everything that counts in a car, it's Ford, Ford, FORD!

Siler City, N. C.
Phone 245

There's a Ford in your future... with a future built in

Compliments of

LOFLIN FUNERAL HOME

Phone 59

Liberty, N. C.

Compliments of

SILER CITY HARDWARE CO.

The Complete Hardware

Opposite Post Office

Siler City, N. C.

Compliments of

STEPHENS' APPLIANCES AND FURNITURE

Furniture-Gifts-Electrical Appliances

Liberty, N. C.

Compliments of

TEAGUE'S DRY CLEANING

Liberty, N. C.

STALEY LUMBER COMPANY

Building Materials

Phone 69

Liberty, N. C.

MYERS *deep-tone* YEARBOOKS
THE PACEMAKERS OF QUALITY
MYERS AND CO. INC. TOPEKA, KANSAS

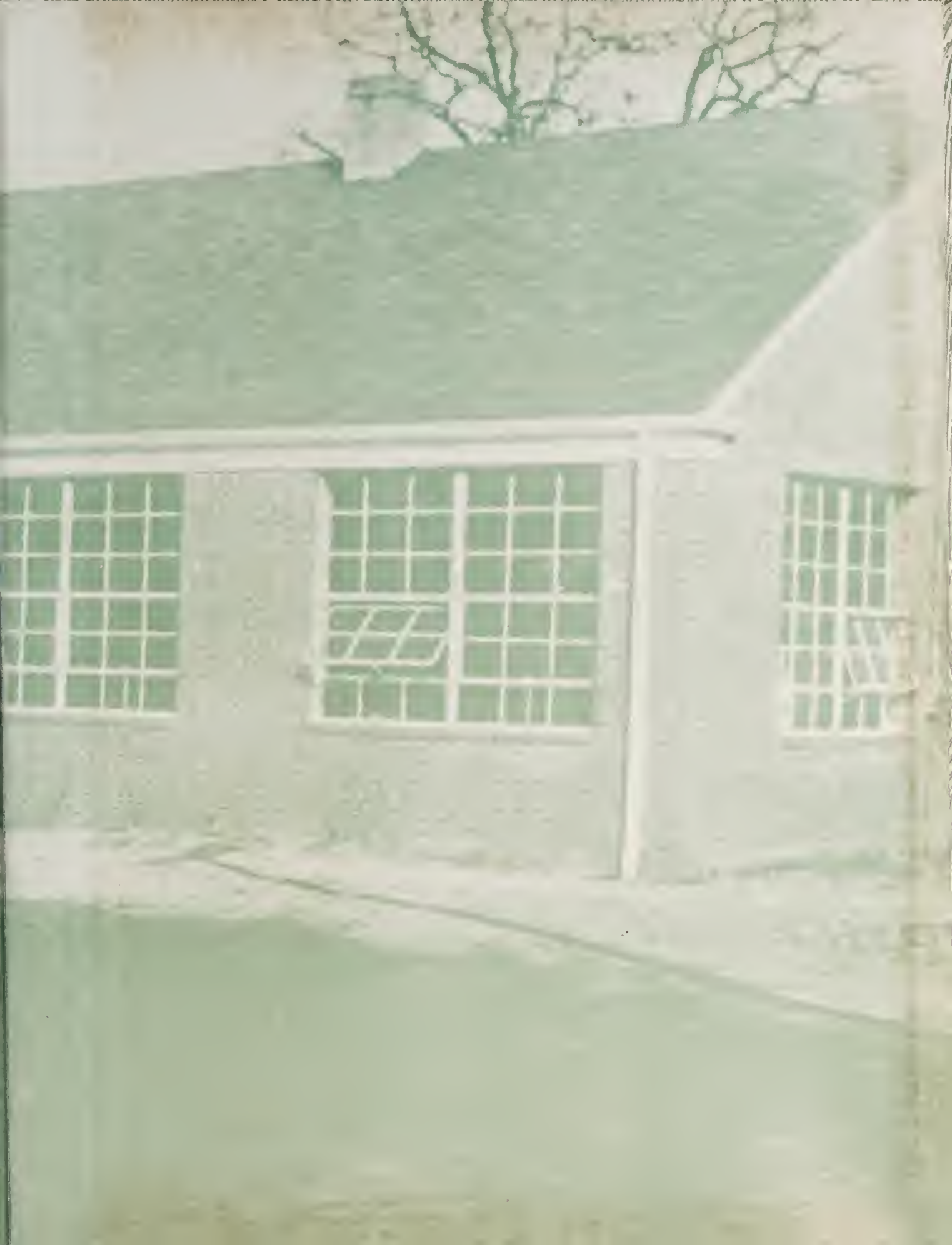

UNIVERSAL
LAWYERS CO.
TOPEKA, KANSAS